

oc

SPECIFICATION

SAND FILLING IN FOUNDATION BK WORK IN
 SUPER STRUCTURE PARAPET WALL IN
 CM 1:6
 RCC LINTEL SUNSHADE AND SLAB IN
 CC 1:2:4
 PLASTERING IN WALLS CM 1:5
 CEILING PLASTERING 1:3
 FLOORING IN MOSAIC TILES OVER
 PCC 1:4:8
 ALL WOOD WORKS IN TEAK WOOD
 TWO COATS OF ENAMEL OVER ONE
 ONE COAT OF PRIMER
 WEATHERING COURSE IN CM WITH
 2 COURSE FLAT TILES
 WATER TANK WALLS IN CM 1:3

SCHEDULE OF JOINERY

D DOOR	3'0" X 7'0"	T W
D1 DOOR	2'6" X 7'0"	T W
W WIN	6'0" X 4'6"	T W
W1 "	4'6" X 4'6"	T W
W2 "	3'0" X 4'6"	T W
V VEN	3'0" X 2'0"	T W

REFERENCE

ROAD TO BE SHOWN THUS	
BOUNDRY	
PRO WORK	
DRAINAGE LINE	
WATER LINE	

STATEMENT OF AREA

SITE AREA	3000 SQFT	279 SQM
GROUND FL. AREA	1351	125.50
FIRST FL. AREA	948	88.05
TOTAL AREA	2299	213.55

R. Jeyakumar
R. JEYAKUMAR, B.E. (C.S.)
 1st CLASS LICENCE SURVEYOR
 LICENCE No: 162
 162-C, GREYS LANE
 THOUSAND LIGHTS MADRAS
 LICENSED SURVEYOR

OWNER

SCALE - ONE INCHES TO 8 FEET

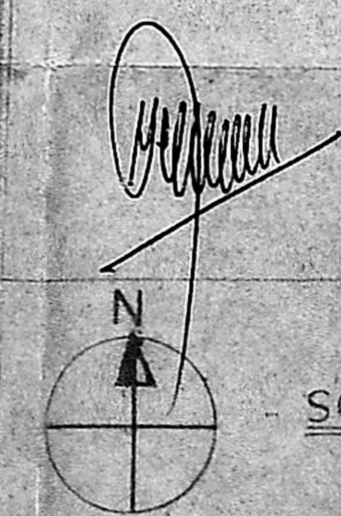
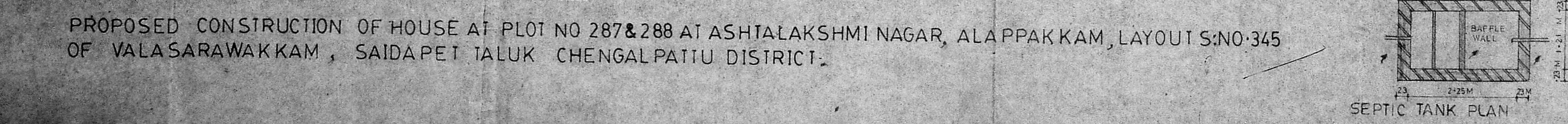
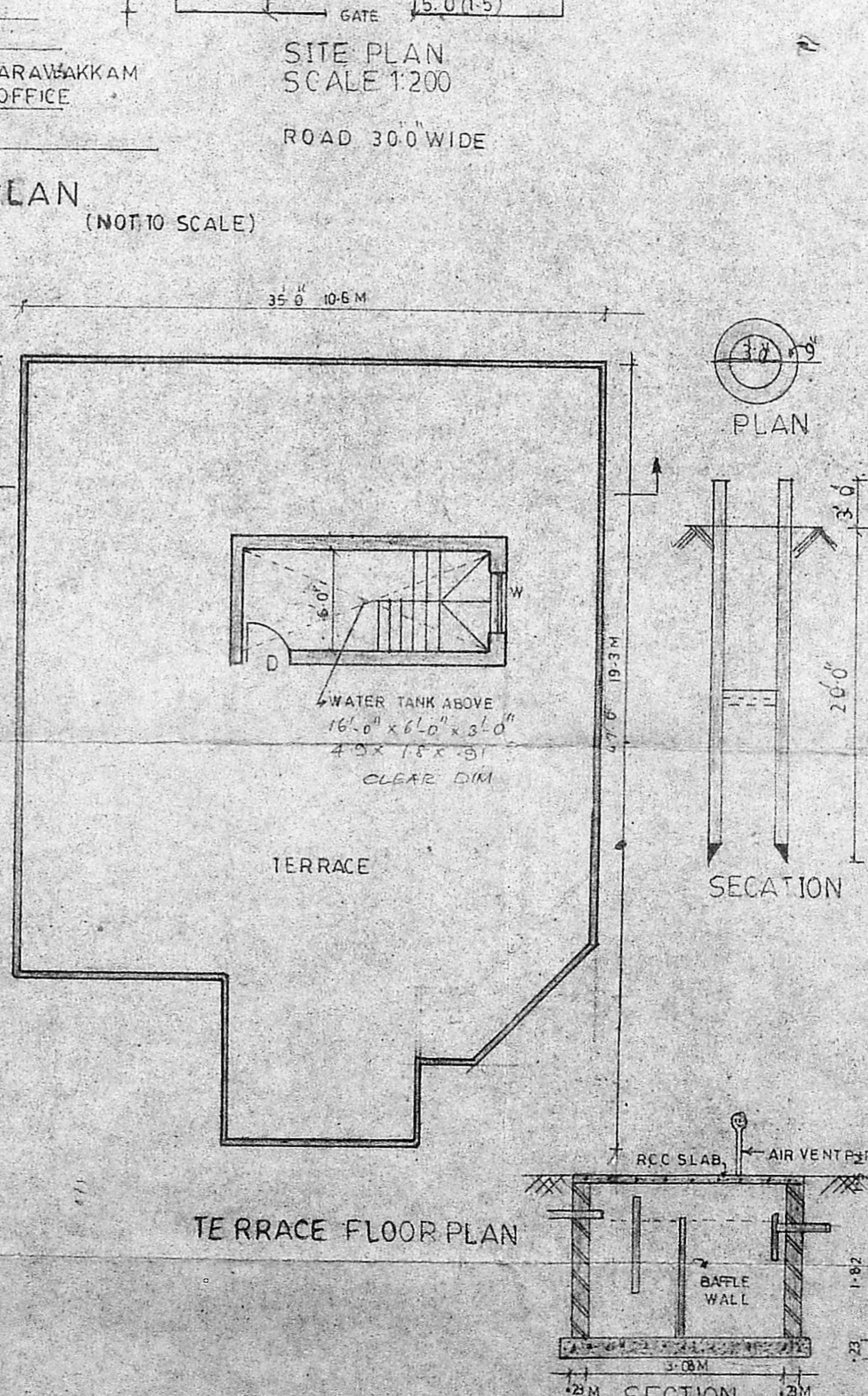
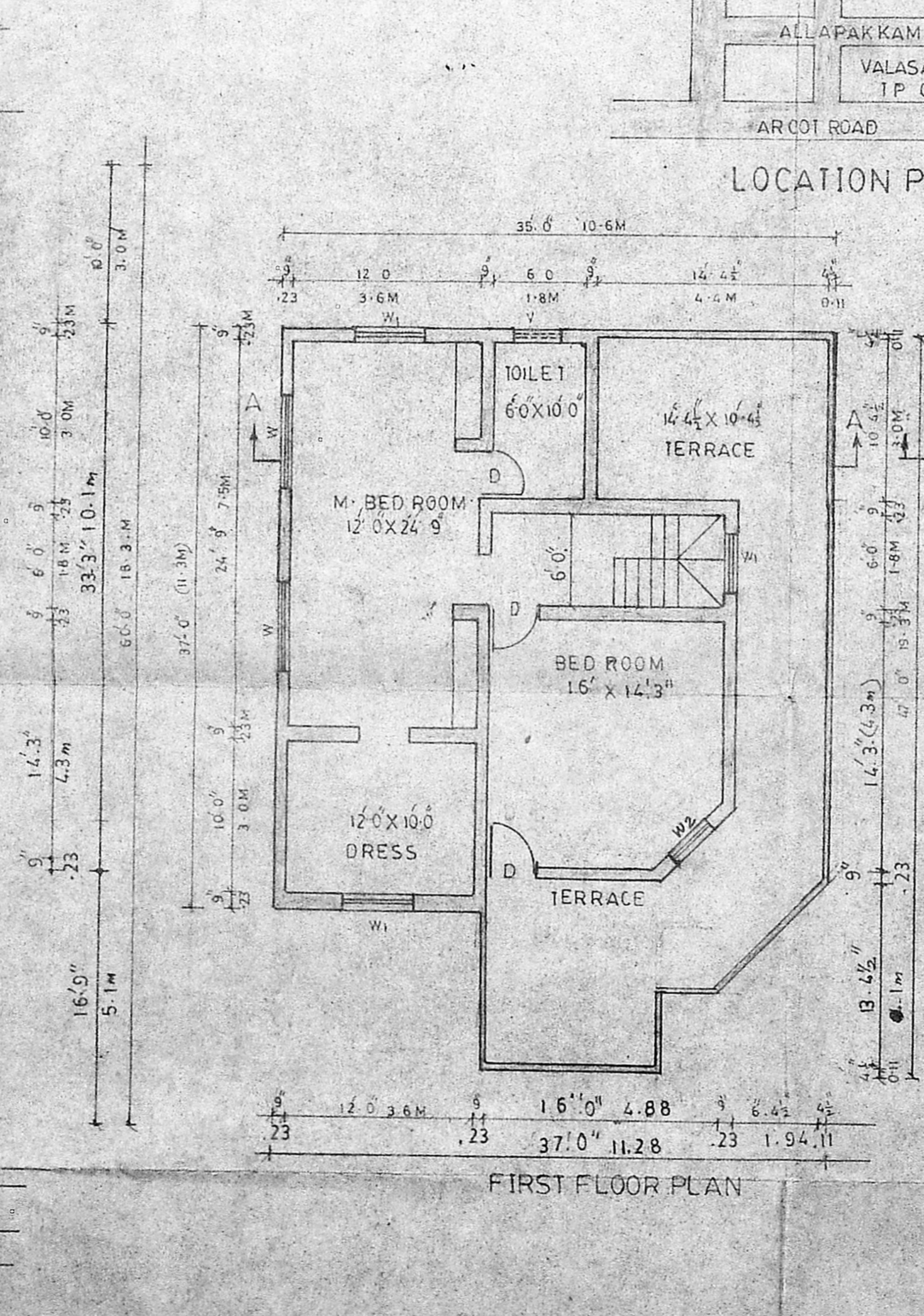
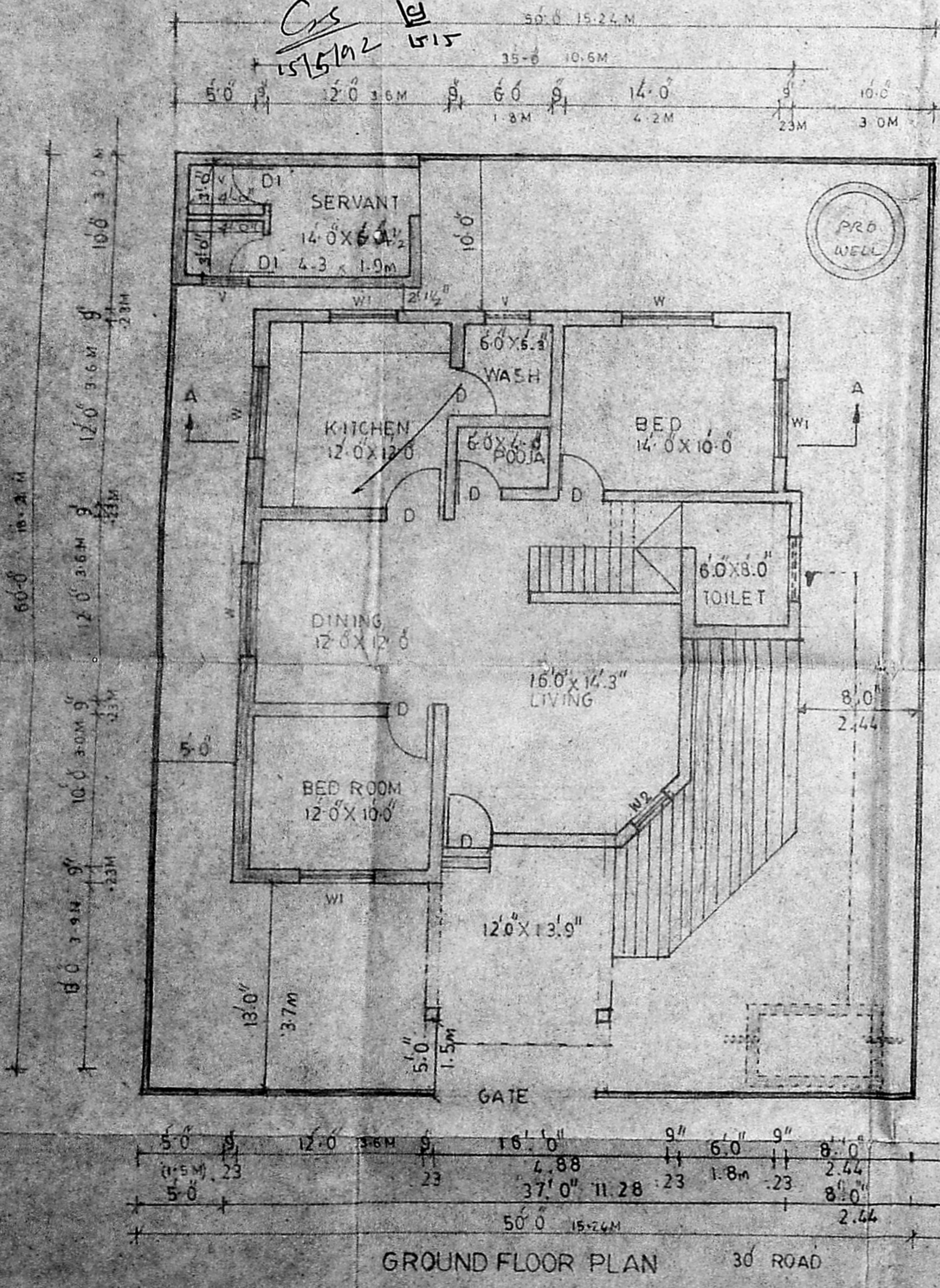
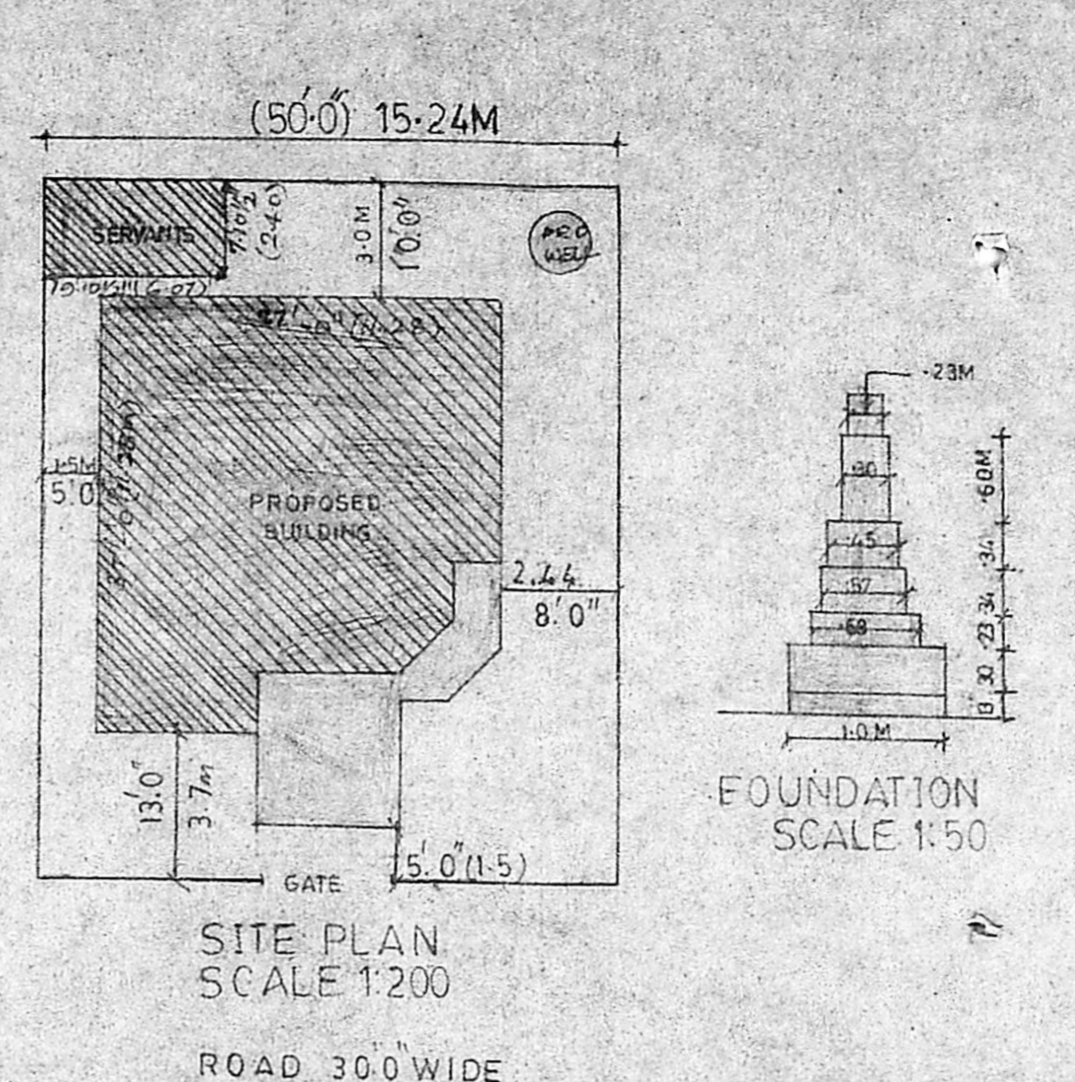
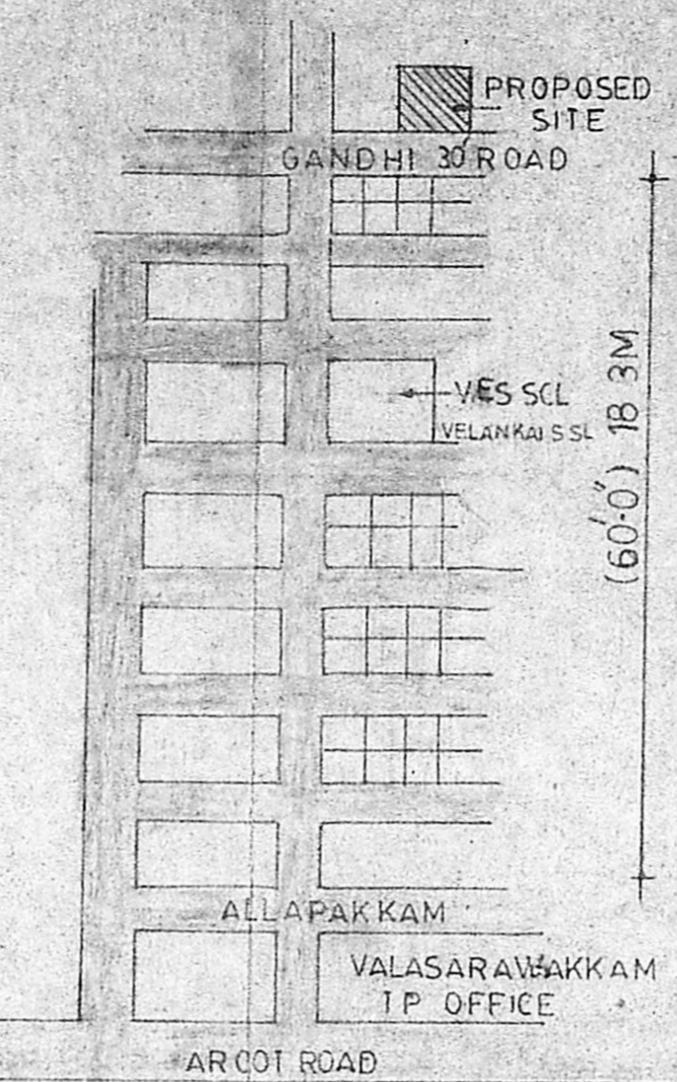
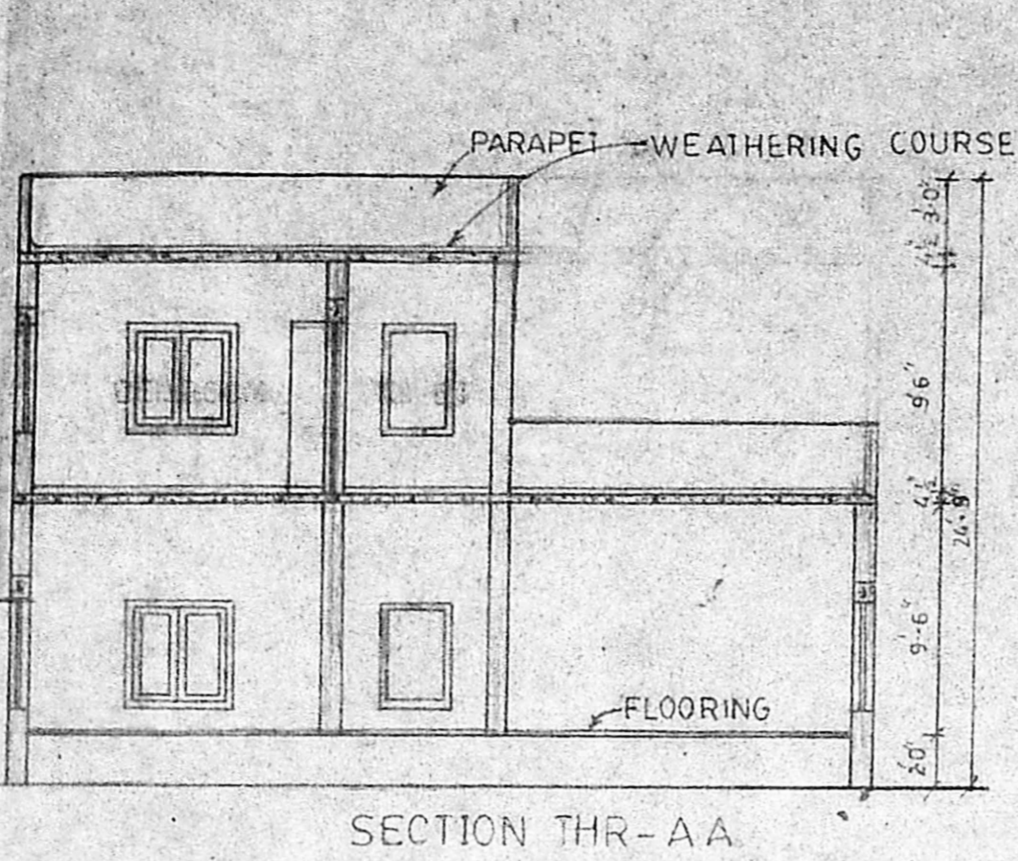
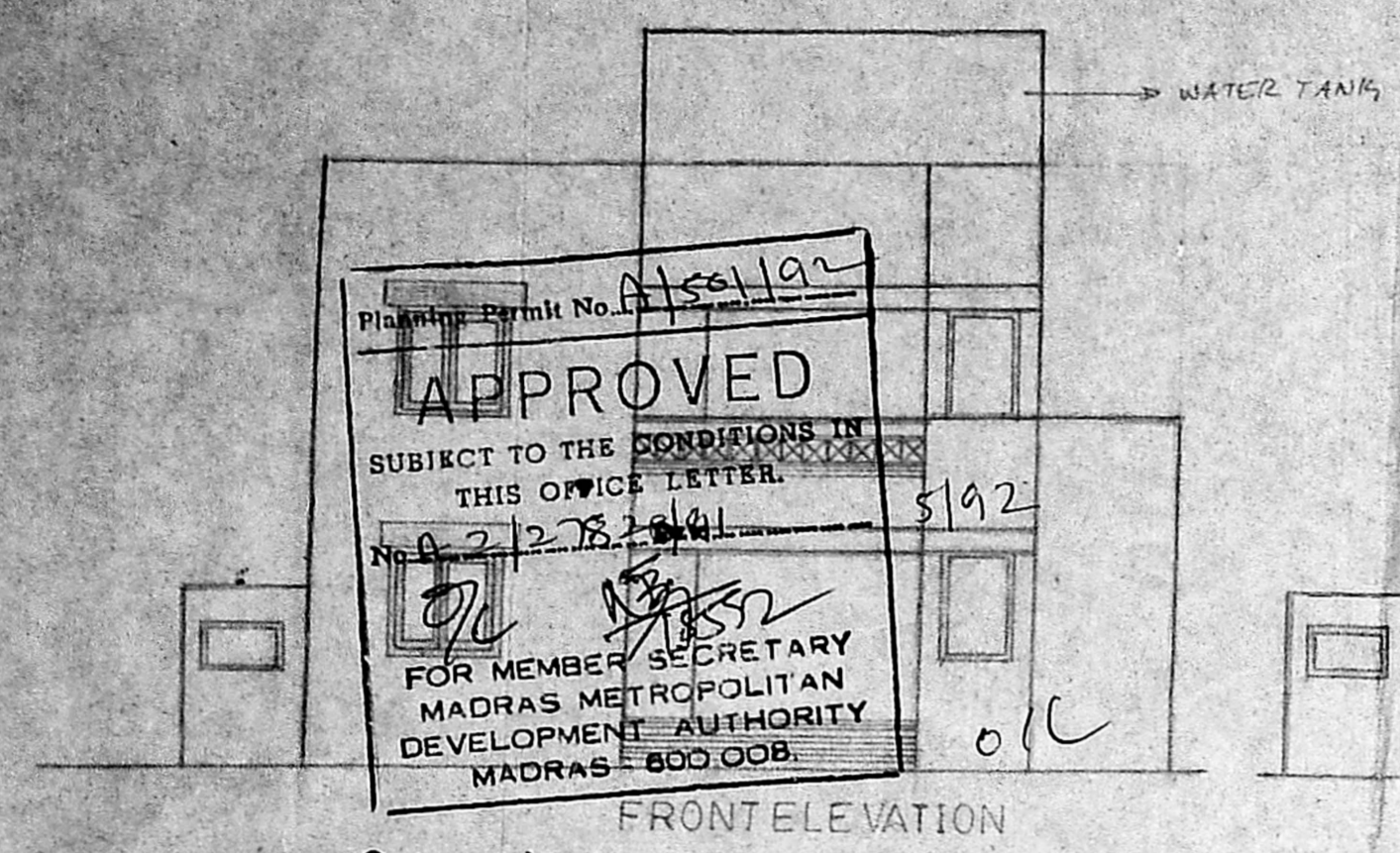

PROPOSED CONSTRUCTION OF HOUSE AT PLOT NO 287 & 288 AT ASHTALAKSHMI NAGAR, ALAPPAKAM, LAYOUT S: NO: 345 OF VALASARAVAKKAM, SAIDAPET TALUK CHENGALPATTU DISTRICT.